TOWER OF SHADOWS
15¢ CC
8 NOV
MARVEL COMICS GROUP
TOWER OF SHADOWS
APPROVED BY THE COMICS CODE AUTHORITY
I'M DOOMED! THERE'S NO ESCAPE FROM--
THE DEMONS OF DRAGON-HENGE!
THEY LURK WITHIN THE TOMB!

IT'S ANOTHER CHILLER

FROM MONOGRAM®

It's Monogram's Ice "T"!™

A model "T" Ford Ice Truck in 1/24 scale by West Coast designer, Tom Daniel.

With a raked and chopped hood.

Twin streamlined chrome exhausts.

And a deep dished hood to show off the super Chevy mill.

Plus a custom interior built especially for haulin' ice. It even comes with antique ice tongs and two ice blocks (non-melting).

Get the Monogram Ice "T" model kit at your hobby shop.

It's really cool.

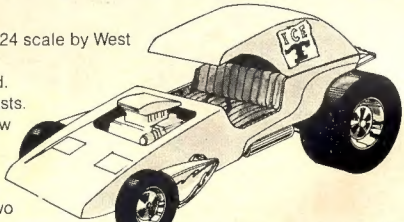

Monogram®
quality hobby kits

MATTEL™

© 1970 MONOGRAM MODELS, INC., A SUBSIDIARY OF MATTEL, INC.

WHEN THE WARRIOR-KING **NAMAND** CONQUERED THE ANCIENT LAND OF **CYBERNIA,** HIS COMING ROUSED THE ANTAGONISM OF POWERFUL FORCES, MOST OF WHICH WERE MORE OR LESS **HUMAN**...BUT ALSO OF ONE WHO WAS **NOT!**

SANCTUARY!

STAN LEE • WALLY WOOD • ARTIE SIMEK
EDITOR STORY & ART LETTERER

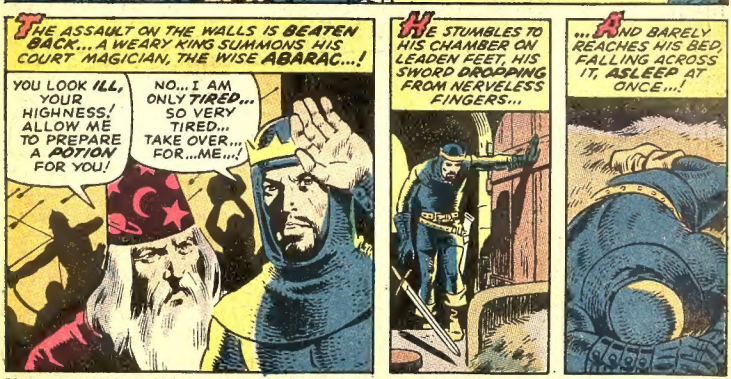

TOWER OF SHADOWS is published by MAGAZINE MANAGEMENT CO., INC. OFFICE OF PUBLICATION: 625 Madison Avenue, New York, N.Y. 10022. Published bi-monthly. Copyright © 1970 by Magazine Management Co., Inc., Marvel Comics Group. All rights reserved. 625 Madison Avenue, New York, N.Y. 10022. Vol. 1, No. 8, November, 1970 issue. Price 15¢ per copy. No similarity between any of the names, characters, persons and/or institutions in this magazine with those of any living or dead person or institution is intended, and any such similarity which may exist is purely coincidental. Printed in the U.S.A. by World Color Press, Inc., Sparta Illinois 62286. Subscription rate $2.00 and $2.50 Canada for 12 issues including postage. Foreign subscriptions $3.75.
HIDDEN WORLD, MASTER OF TIME AND DOOM, reprinted courtesy of Vista Publications Inc. Copyright (C) 1961.

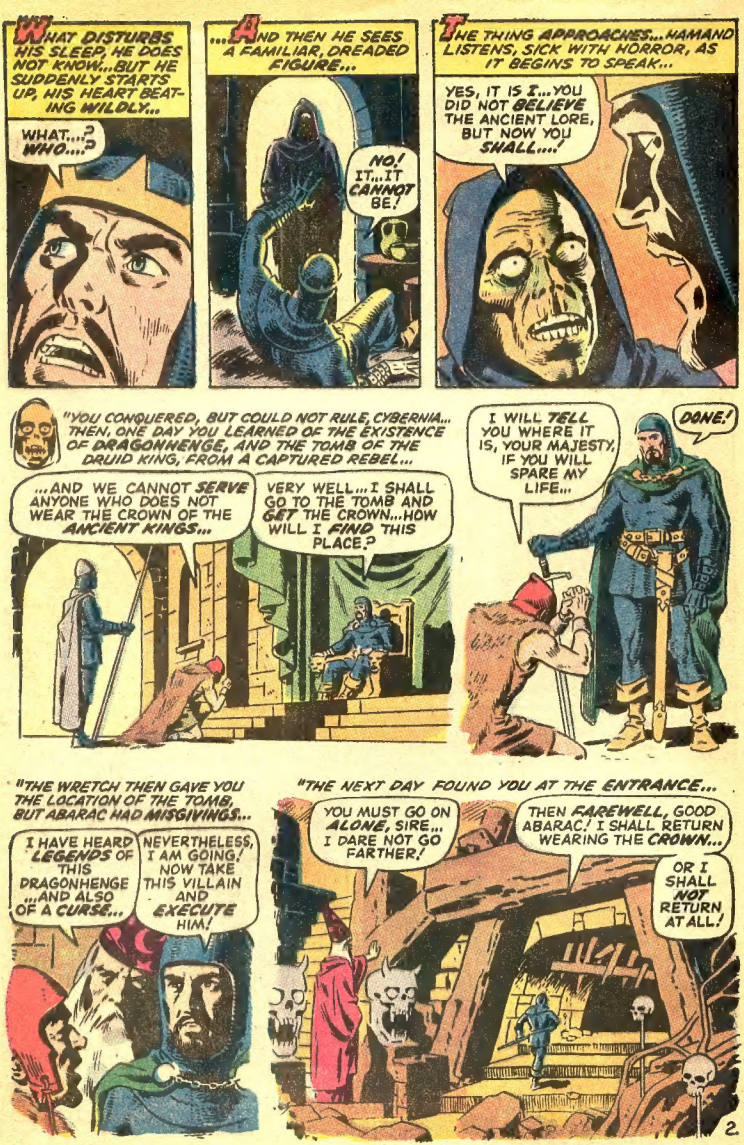
WHAT DISTURBS HIS SLEEP, HE DOES NOT KNOW...BUT HE SUDDENLY STARTS UP, HIS HEART BEATING WILDLY...
WHAT...? WHO...?
...AND THEN HE SEES A FAMILIAR, DREADED FIGURE...
NO! IT...IT CANNOT BE!
THE THING APPROACHES...HAMAND LISTENS, SICK WITH HORROR, AS IT BEGINS TO SPEAK...
YES, IT IS I...YOU DID NOT BELIEVE THE ANCIENT LORE, BUT NOW YOU SHALL....!
"YOU CONQUERED, BUT COULD NOT RULE, CYBERNIA... THEN, ONE DAY YOU LEARNED OF THE EXISTENCE OF DRAGONHENGE, AND THE TOMB OF THE DRUID KING, FROM A CAPTURED REBEL...
...AND WE CANNOT SERVE ANYONE WHO DOES NOT WEAR THE CROWN OF THE ANCIENT KINGS...
VERY WELL...I SHALL GO TO THE TOMB AND GET THE CROWN...HOW WILL I FIND THIS PLACE?
I WILL TELL YOU WHERE IT IS, YOUR MAJESTY, IF YOU WILL SPARE MY LIFE...
DONE!
"THE WRETCH THEN GAVE YOU THE LOCATION OF THE TOMB, BUT ABARAC HAD MISGIVINGS...
I HAVE HEARD LEGENDS OF THIS DRAGONHENGE ...AND ALSO OF A CURSE...
NEVERTHELESS, I AM GOING! NOW TAKE THIS VILLAIN AND EXECUTE HIM!
"THE NEXT DAY FOUND YOU AT THE ENTRANCE...
YOU MUST GO ON ALONE, SIRE... I DARE NOT GO FARTHER!
THEN FAREWELL, GOOD ABARAC! I SHALL RETURN WEARING THE CROWN...
OR I SHALL NOT RETURN AT ALL!

"FIGHTING A GROWING SENSE OF PANIC, YOU DESCENDED ENDLESS FLIGHTS OF STAIRS, COMING AT LAST TO A MASSIVE, METAL-WROUGHT DOOR...

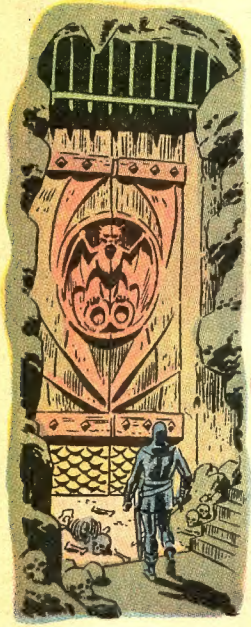

"...WHICH SWUNG OPEN EFFORTLESSLY, ADMITTING YOU TO THE SUBTERRANEAN CITY! THE FEELING OF BEING WATCHED BEGAN, AND GREW AS YOU PROCEEDED...

"AND THEN YOU ENTERED OUR TOMB, THE SACRED RESTING PLACE OF GENERATIONS OF DRUID KINGS, WHICH NO MAN HAD EVER SEEN AND LIVED...

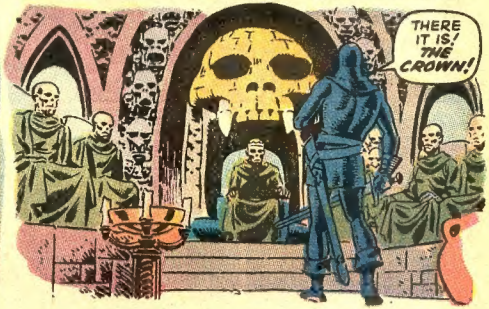

"AS YOU TOOK THE CROWN, YOU OBSERVED SOMETHING WHICH HAS HAUNTED YOUR DREAMS EVER SINCE...

"THEN, ON YOUR WAY BACK TO YOUR CASTLE, YOU LOOKED BACK...JUST ONCE..."

CONTINUED AFTER NEXT PAGE

JIM DRISCOLL IN "Danger on the Field"

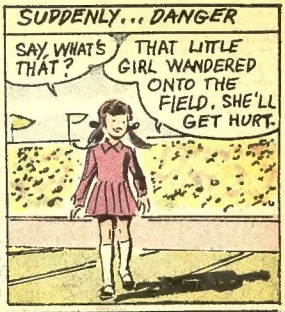

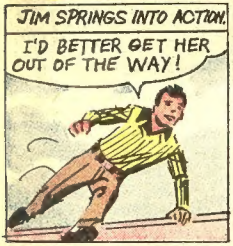

BOYS! ARE YOU READY TO LOOK AS OLD AS YOU FEEL? MOVE UP TO LEE LEENS, THE PANTS WORN BY THE HIGH SCHOOL AND COLLEGE GUYS. GREAT-LOOKING! GREAT-FITTING!

LEE LEENS®... THEY'RE NOT KID STUFF.

H. D. Lee Company, Inc., Fashion Division, P.O. Box 440, Shawnee Mission, Kansas 66201. Also available in Canada.

...I CAN NOT RETURN TO MY ETERNAL REST UNTIL THE VIOLATION OF MY TOMB HAS BEEN AVENGED! PREPARE TO DIE, FOR YOUR HAS COME!
NO! HELP ME!
HELP--!? OH, IT IS YOU, ABARAC! THEN IT WAS ONLY A DREAM... A TERRIBLE DREAM...
YES...YOU SCREAMED, SIRE! TELL ME ABOUT IT...
BRIEFLY, HAMAND TELLS HIS WIZARD OF THE DREAM...
...BUT I KNOW THE DEAD CANNOT HARM THE LIVING...
AND SO, I AM DETERMINED TO COMPLETE MY TOWER...
WORKING DAY AND NIGHT, HIS VASSALS BUILD THE KING A MIGHTY FORTRESS...
NOW I WILL SEE WHAT I CAN DO, SIRE! WHAT MAN CAN DO, MAGIC CAN IMPROVE!
...AND ABARAC WORKS A SPELL UPON THE WALLS...
THE STONES AND MORTAR ARE JOINED!
THIS TOWER WILL STAND FOREVER!
FOR A TIME, HAMAND FEELS SECURE BEHIND HIS STRONG WALLS... BUT THEN, ONE NIGHT...
NO! IT CANNOT BE! I MUST BE GOING MAD!
DEMON WARRIORS MOUNTED ON MONSTROUS BIRDS LAUNCH AN AERIAL ASSAULT ON THE TOWER...
4

NO! IT CANNOT BE-- EEAAH!

...THEN HAMAND WAKENS!
...ANOTHER DREAM! BUT SO VERY REAL! SO VIVID!
IT IS AN OMEN... A WARNING! I MUST PUT A ROOF ON MY TOWER!

SOON, THE ROOF IS DONE...
A METAL ROOF! OUR KING IS CLEVER!
AYE! OR FRIGHTENED!
...OR BOTH!

AGAIN THE WIZARD DOES HIS WORK...
NOW YOU ARE CERTAINLY SAFE, MY LORD... NO BEING, NATURAL OR SUPERNATURAL, CAN PASS THAT MYSTIC SYMBOL!

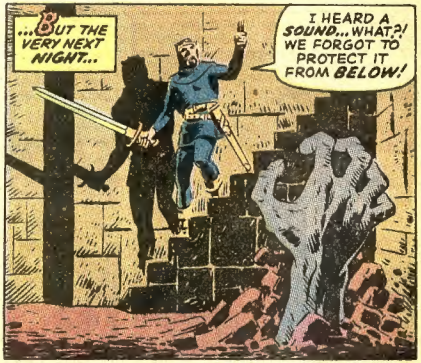
...BUT THE VERY NEXT NIGHT...
I HEARD A SOUND... WHAT?! WE FORGOT TO PROTECT IT FROM BELOW!

A SCORE OF HIDEOUS, INHUMAN SHAPES BURST FROM THE HARD-PACKED EARTH AND ATTACK THE HAPLESS KING!
NO! HELP! SAVE ME, ABARAC!

HE FLEES UP THE STAIRS, UNTIL AT LAST THERE IS NOWHERE TO RUN...

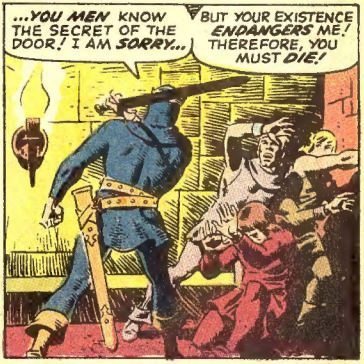

CONTINUED AFTER NEXT PAGE

THE MIGHTY MARVEL CHECKLIST
Marvel-ous Mags On Sale Right Now!

FANTASTIC FOUR #104: The fighting F.F.—versus Magneto—versus Sub-Mariner! A thousand surprises! A million thrills! And oh, that ending!

SPIDER-MAN #90: Once again, sudden, unexpected death strikes one of Marveldom's greats! We can't tell you more—'cause we're too choked-up!

AVENGERS #81: "When Dies a Legend!" But is it the mysterious Red Wolf who must perish in the final cataclysm—or the mighty Avengers themselves?

THOR #181: The Thunder God's greatest victory! Loki's most stunning defeat! Marvel's noblest artistic triumph! All for three nickels!

CAPTAIN AMERICA #131: The title tells it all—"Bucky Reborn!"—or does it? It doesn't even mention the last villain you ever expected to see!

HULK #133: Our green goliath battles the legions of the power-crazed dictator called Draxon—alone in a far-flung clime! It's gotta be bad, lad!

DAREDEVIL #69: The scarlet swash-buckler battles side by side with the Black Panther—as a teenager's life hangs precariously in the balance! It'll hit you where you live!

IRON MAN #31: Anything for the Cause!" That's our title—and the motto of the vilest bunch of super-baddies yet—the sinister Smashers! Don't miss it!

SUB-MARINER #31: Triton! The man called Sting-Ray! The awesome Attuma! Is it a sub-oceanic reunion—or the greatest battle royal yet?—As if you couldn't guess!

AMAZING ADVENTURES #3: The embattled Inhumans—besieged by the power of the many-ringed Mandarin! The Black Widow—with a dozen guns against her! Like wow!

TOWER OF SHADOWS #8: How does a man escape from—a ghost? Plus two other shockers to mess your mind and curdle your cool!

SGT. FURY #81: You've never met anybody like—the All-American! And neither have the Howlers! The war mag for people who hate war-mags—and for people who hate war!

SPECIAL MARVEL EDITION #1: Some of the greatest adventures of the one and only Thor—together for the first time under the same double stapled roof! Can you dig it?

INCREDIBLE HULK KING-SIZE #3: From out of the glorious past of mighty Marvel—ol' Greenskin goes on a many-chaptered rampage! A mind-blowing must!

AVENGERS KING-SIZE #4: The Avengers at their mightiest—with Thor—the Hulk—Captain America—Iron Man—and the long-remembered Giant-Man! A blast!

SUB-MARINER KING-SIZE #1: "The Quest!" These two words recall Prince Namor's greatest trials—his greatest triumphs! A bargain at twice the price!

CAPTAIN AMERICA KING-SIZE #1: From the shell-shocked battlefields of World War II—to the fiery furnace of tomorrow! Our star-spangled sentinel strikes again!

THOR KING-SIZE #3: Two double-sized mags about our golden-tressed Thunder God in the self-same month? You must be living right, pal! Plus—Tales of Asgard!

AND, OF COURSE—

WHERE MONSTERS DWELL #6—WHERE CREATURES ROAM #3—KID COLT OUTLAW #150—RINGO KID #6—TWO-GUN KID #95—MY LOVE #8—MAD ABOUT MILLIE #16—MIGHTY MARVEL WESTERN #11.

AND, STILL ON SALE—

SILVER SURFER #18: This one is action all the way thru! Wait!!! you see Surfy tackle the Inhumans!

CONAN THE BARBARIAN #1: A classic! The sensational Cimmerian joins the ranks of Marvel's mightiest!

SPOOF #1: "Clod Squad!" "Darn Shadows!" "Marooned!" Do we hafta tell you it's Marvel's newest, nittiest humor mag?

ASTONISHING TALES #2: Ka-Zar vs. Kraven—and Dr. Doom against his own cataclysmic creation—the Doomsman!

CHAMBER OF DARKNESS #7: "The Night of the Gargoyle"—and two other dead-of-night masterworks!

Not to mention **KA-ZAR #2—MARVEL'S GREATEST COMICS #29—F.F.KING-SIZE #8— SPIDER-MAN KING-SIZE #7— FEAR #1 —RAWHIDE KID #81—WESTERN GUNFIGHTERS #2—MILLIE THE MODEL #186—CHILI #17—OUR LOVE STORY #7**—and a zillion copies of competitors' mags that the newsstands are still tryin' to get rid of! Excelsior!

BE A MARVEL EXPERT!

IT'S A GREAT MAG... BUT THEY SPELLED MY NAME WRONG!

GET BEHIND THE SCENES WITH THE *OFFICIAL* MARVEL FAN MAGAZINE!

DON'T BE LEFT OUT!

WRITTEN JUST FOR YOU!

SNEAK PREVIEWS OF:

- ***NEW MAGAZINES!***
- ***NEW CHARACTERS!***
- ***NEW SURPRISES!***

GIANT HULK SIZED ISSUES ...

MARVELMANIA MAGAZINE!

THIS GREAT MAG FEATURES:

NEWS OF COMING MARVELS!
INTERVIEWS WITH THE BULLPEN!
EXCLUSIVE ART BY MARVEL STAFF!
BACK ISSUE TRADING POST!
MARVELMANIA CLUB NEWS!
ARTICLES ON MARVEL COMICS!
PEN-PAL SECTION! ...and more!

"A ***MUST*** FOR EVERY MARVEL READER!"
— STAN LEE

NOT AVAILABLE *ON* NEWSSTAND

ALL *ORDERS RECEIVE CLUB CATALOG!*

SEND TO: *MARVELMANIA MAGAZINE*
P.O.B. 718, CULVER CITY, CALIF. 90230

PLEASE SEND ME A ***SAMPLE*** ISSUE OF YOUR MAGNIFICENT MAGAZINE AND ALSO A ***FREE*** COPY OF YOUR ***CLUB CATALOG*** PACKED FULL OF MARVEL GOODIES! I ENCLOSE 50¢

NAME

ADDRESS

CITY STATE ZIP

I put 2 full inches on my arms— 3 inches on my chest and trimmed 4 inches off my waist in just 7 weeks...

thanks to the Joe Weider Musclebuilding Course!"—

WHY NOT YOU?

SAYS MOVIE AND T.V. STAR, ARNOLD SCHWARZENEGGER,

"Mr. Universe" winner. He believes you too can easily duplicate his musclebuilding success with the Weider Course.

Why only the Joe Weider "MR. AMERICA" muscle-building course can MUSCLE YOU UP—SHAPE YOU UP—TOUGHEN YOU UP—FAST in just 7 short weeks—and in the privacy of your own home.

It makes no difference whether you're fat, skinny, scraggy or flabby, young or not-so-young—whether you're an office worker, laborer, executive or school boy—the WEIDER SYSTEM will pack 4 inches on your chest, 3 inches on each arm—give you football-player shoulders, muscularize your waistline, sock your legs with strength and speed—and "powerize" your entire body in just 7 SHORT WEEKS—OR LESS!

Only the WEIDER SYSTEM can do this! It is based on **scientific** principles and proven by the hundreds of thousands of Champions it has developed since 1938. Practically every Mr. America, Mr. Universe and other "perfect man" title winners used the WEIDER SYSTEM to build their muscle-studded bodies.

NO OTHER MUSCLE BUILDING SYSTEM ON EARTH CAN MATCH THIS FABULOUS RECORD OF ACHIEVEMENT—AND NOW THAT SAME SURE-FIRE SYSTEM IS ENTIRELY WITHIN YOUR REACH!

Just think—in three months time you can be proud that you too can be a new "Wildcat Take-Charge" boy in just 7 short weeks—It's free, while the supply lasts!

FREE! BIG MUSCLE-BUILDING BOOK!

MAIL THIS COUPON TO ME TODAY AND I'LL RUSH YOU MY NEW BIG 36 PAGE ILLUSTRATED BOOK FREE! This is packed with proof that you can become an athletic, virile, "Take Charge" He-Man in just 7 WEEKS—OR LESS! It's loaded with photos, tips, suggestions that will help make your fondest muscle-building dreams come true—just as it did for Arnold Schwarzenegger and over 2,000,000 other successful students. **SEND FOR IT NOW—IT'S ABSOLUTELY FREE!**

HERE'S LIVING PROOF HOW FAST MY COURSE WORKS!

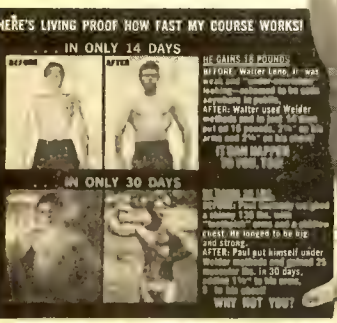

HE GAINS 18 POUNDS

BEFORE: Walter Long, 19, was weak and "under-developed-looking"—ashamed to be seen aggressively in public.
AFTER: Walter used Weider methods and in just 14 days put on 18 pounds, 2½" on his arms and 2½" on his chest.

IT CAN HAPPEN TO YOU, TOO!

HE GAINS 30 LBS.

BEFORE: Paul Lang weighed a skinny 130 lbs. with "hollow-in" arms and a sunken chest. He longed to be big and strong.
AFTER: Paul put himself under Weider methods and gained 25 pounds! In 30 days, added 1½" to his arms, 3" to his chest.

WHY NOT YOU?

JOE WEIDER

is your Personal Trainer. He has trained almost every Mr. America, Mr. Universe", "Mr. Canada", perfect man title winners since 1938—and over 2,000,000 successful pupils the world over!

No other instructor in history can come close to this fantastic record!

MAIL THIS COUPON FOR FREE BOOK!

JOE WEIDER
Dept. [illegible]
531 - 32nd Street
Union City, New Jersey 07087

Dear Joe: Okay, sock it to me! Rush me your Free muscle-building information and Free "Muscle Up" book that I can use right away to build a handsome new "Take Charge" body in just 7 short weeks—in the privacy of my own home. I'm enclosing 25c to cover mailing and handling costs. I am under no further obligation.

NAME _____ (please print clearly) AGE _____

ADDRESS _____

CITY _____ STATE _____ ZIP _____

YOU'RE UNDER NO OBLIGATION — NOTHING TO BUY!

THE STRONGEST, MOST VIRILE AND ADMIRED MEN ARE BUILT BY THE WEIDER SYSTEM—FAST!

QUICK AS THOUGHT, THE KING'S BLADE FLASHES OUT AT THE AGED WIZARD, BUT...

ABARAC! YOU STILL STAND! WHAT MANNER OF BEING ARE YOU, OR IS YOUR MAGIC GREATER THAN I KNEW?

NEITHER YOUR SWORD NOR YOUR TOWER CAN SAVE YOU NOW, FOOLISH MAN! FOR I AM NOT ABARAC!

THE REAL ABARAC IS LONG SINCE DEAD! HE NEVER RETURNED FROM DRAGONHENGE!

BUT THEN--WHO...?

WHAT? HAVE YOU NOT GUESSED? I CAUSED THE DREAMS WHICH MADE YOU BUILD THIS TOWER...

...THIS TOWER, WHICH IS NOW YOUR PRISON...AND YOUR TOMB! FOR WHEN YOU TRY THE DOOR, YOU WILL FIND IT WILL NOT OPEN FOR YOU...!

AS HE REALIZES THE TRAP HE HAD BUILT FOR HIMSELF, HAMAND BEGINS TO SCREAM... HIS LOYAL VASSALS TRY TO FORCE THE TOWER...

...IN VAIN! AT LENGTH, UNABLE TO STAND THE SOUND OF HIS MAD TERROR, THEY OPEN THE GATES AND FLEE INTO THE NIGHT...

...UNTIL THE CASTLE STANDS EMPTY AND DESERTED, SAVE FOR ONE MAN IN A STONE TOWER, WHO SCREAMS FOR A VERY LONG TIME...!

YEEEEAAAAAAAAAAA

the END

BEHOLD! I AM THE MASTER OF TIME!
IT WAS THE PERFECT CRIME... EXCEPT FOR ONE LITTLE MISTAKE!!
1

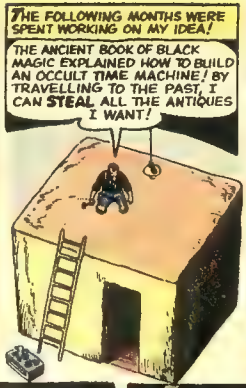

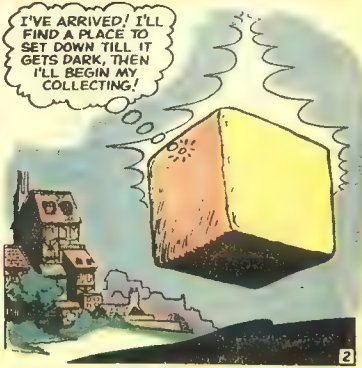

CONTINUED AFTER NEXT PAGE

If You're a Boy 12 Years Old or Older, You Can Be a Happy, Prosperous GRIT Salesman

Join over 30,000 boys who win dandy FREE Prizes and make as much as $1.00 to $6.00 and even more, selling GRIT to friends, neighbors, relatives and others, every week. Everyone is eager to buy GRIT from you at only 20¢ a copy, because it contains World News, Sports, Women's Features, Children's Page, Popular Comics, Games, Puzzles, Exciting Fiction.

GRIT Sells for 20c a Copy . . . You Keep 7c Profit!

Yes, 7¢ out of every 20¢ you take in is yours to keep. Sell only 25 copies a week, and you make $1.75 profit each week, $91.00 in a year . . . plus valuable Prizes you win FREE regularly! We'll help you get started now, in a profitable business of your own. Mail the Coupon TODAY!

Over 30,000 Boys Make Money and Get Dandy Prizes Without 1¢ Cost

We'll send you GRIT right away, by mail, along with many valuable selling helps. You pay ONLY for the copies you sell until you know how many to order. Like 30,000 other boys, 12 or older, you'll find selling GRIT is easy, fun—and profitable!

MAIL THIS COUPON TODAY!

If coupon is already torn out, print your name, address, age and date of birth and mail it to:

GRIT Department MC10-0
Williamsport, Penna. 17701

Papers sent only to boys in Continental U. S.

GRIT PUBLISHING CO.,
Williamsport, Pa., 17701

PLEASE PRINT
Dept. MC10-0

Send my first bundle of papers, selling helps and prize offers.

Name_____

Are You a Boy?____ Age____ Date Born____ Year____

In Care of_____

Street and No._____ R.F.D.____

Post Office_____ State____

Zip Code No.____

Print Your Last Name Plainly Here

I COULD STEAL WHAT I LIKED... NO ONE WOULD BE ABLE TO PUNISH ME AFTER I RETURNED TO THE PRESENT!
THIEF! THEY ARE FAMILY TREASURES --OOH!
OUT OF MY WAY, WOMAN! THEY'RE WORTH FAR MORE TO ME THAN TO YOU!

I HAVE ENOUGH NOW TO FILL MY TIME MACHINE! SO I'LL RETURN TO THE PRESENT, OUT OF REACH OF THESE PEASANTS FOREVER!

I WAS NOT FEARFUL OF THE ANGRY VILLAGERS WHO PURSUED ME! WHAT COULD THEY DO, AFTER I RETURNED TO THE 20TH CENTURY??

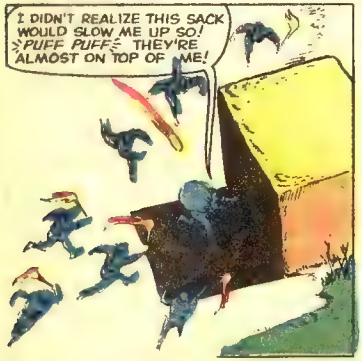
I DIDN'T REALIZE THIS SACK WOULD SLOW ME UP SO! PUFF PUFF! THEY'RE ALMOST ON TOP OF ME!

WHEW! I MADE IT! I'M SAFE! THEY CAN'T GET AT ME NOW! THIS MACHINE IS BUILT TO WITHSTAND ANY ONSLAUGHT!

HA! HA! IF YOU PEASANTS WANT YOUR ANTIQUES, COME TO THE 20TH CENTURY FOR THEM! I'LL SELL THEM BACK TO YOU! HA HA!

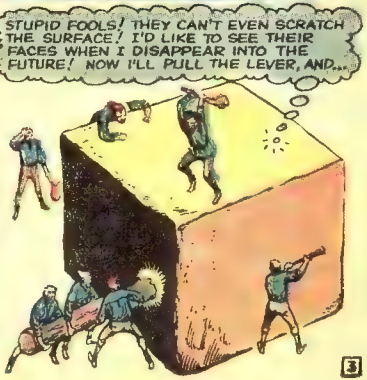
STUPID FOOLS! THEY CAN'T EVEN SCRATCH THE SURFACE! I'D LIKE TO SEE THEIR FACES WHEN I DISAPPEAR INTO THE FUTURE! NOW I'LL PULL THE LEVER, AND...

SOMETHING'S WRONG! I PULLED THE LEVER BUT THE MACHINE DOESN'T WORK!!

I'M STILL HERE IN THE PAST!! WHY? WHY??

MAYBE I DIDN'T PULL IT HARD ENOUGH! I'LL TRY AGAIN-- HARDER, THIS TIME!

YOU'VE GOT TO WORK! YOU'VE GOT TO!

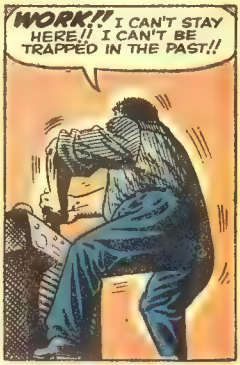
WORK!! I CAN'T STAY HERE!! I CAN'T BE TRAPPED IN THE PAST!!

IT'S NO USE! SOB THE POWER IS GONE! I CAN'T OPERATE IT!!

I-CAN'T-GET-BACK-TO-THE-FUTURE!!

I-I'M SAFE AS LONG AS I STAY HERE... BUT I CAN'T STAY IN HERE FOREVER!

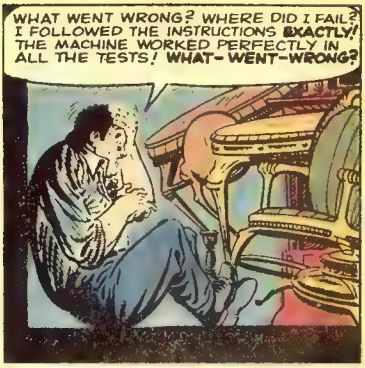
WHAT WENT WRONG? WHERE DID I FAIL? I FOLLOWED THE INSTRUCTIONS EXACTLY! THE MACHINE WORKED PERFECTLY IN ALL THE TESTS! WHAT-WENT-WRONG?

IT'S STARTING TO GET STUFFY IN HERE...NOT MUCH MORE AIR LEFT! I'VE GOT TO FIND OUT WHAT'S WRONG WITH THE MACHINE SOON! I'VE GOT TO!

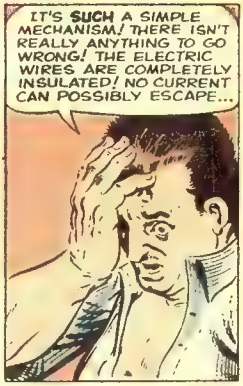
IT'S SUCH A SIMPLE MECHANISM! THERE ISN'T REALLY ANYTHING TO GO WRONG! THE ELECTRIC WIRES ARE COMPLETELY INSULATED! NO CURRENT CAN POSSIBLY ESCAPE...

ELECTRIC WIRES!! CURRENT!! THAT'S IT!! WHAT A FOOL I'VE BEEN!

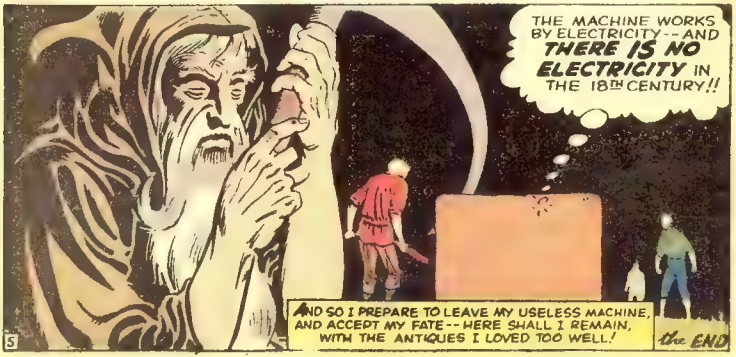
THE MACHINE WORKS BY ELECTRICITY--AND THERE IS NO ELECTRICITY IN THE 18TH CENTURY!!
AND SO I PREPARE TO LEAVE MY USELESS MACHINE, AND ACCEPT MY FATE--HERE SHALL I REMAIN, WITH THE ANTIQUES I LOVED TOO WELL!
the END

Now revealed—the "2 Hour" method to

SUPER SPEED KARATE

Karate is the secret oriental art that can give your fingertips "atomic" power points—so effective that no man will dare attack you after they have seen it only once!

NOW, YOU CAN GIVE YOURSELF THIS FANTASTIC POWER FASTER THAN YOU EVER DREAMED POSSIBLE...with the SUPER-SPEED, SUPER-KARATE POWER METHOD. In just 2 hours you can be on your way to becoming an invincible Karate Master, at home, or it costs you nothing!

WALLACE W. REUMANN

Author of "SUPER KARATE" and world famous authority on KARATE. (Winner of Karate Tournament in the Northeast U.S. recognized by the International Karate Federation in Tokyo)

I spent 3 years in Japan learning the little known Oriental art of KARATE, and was awarded the Black Belt, which is the highest possible proficiency. Now I'm ready to show you every secret I have found. I guarantee I'll make you into a KARATE specialist with—hands and feet as lethal as any martial arts expert in the world.

You don't have to attend either of my 2 schools where I train men like you and your friends in KARATE experts. No! I can show you the practice KARATE in the privacy of your own home with only a few minutes of your time a day. I have jam packed all I know about KARATE into "SUPER KARATE"—carefully illustrated and clearly explained.

In 2 hours I can take you step by step through the elementals of KARATE so that you understand clearly and immediately how these amazing principles enable to make you master of ANYONE you may meet—no matter how big he is, or how much he weighs!

YOUR BODY IS YOUR PROTECTION!

The result of hundreds of years of developments in Japan, KARATE is the Oriental system of self-defense in which you turn your hands, arms and legs into incredibly powerful weapons of attack. When you know how to use KARATE, you disarm and disable your opponent in SECONDS.

When you apply KARATE techniques you can cut an aggressor down with a blow of the side of your hand. You can toss an opponent over your head, over your shoulder and slam him to the ground (in fact, a recent photograph — Page 17 Magazine shows a 215 lb. girl slamming her 240 lb. instructor into the pavement).

With KARATE you can disarm an opponent rushing you with his knife, a broken bottle, a revolver or any kind of blackjack. You can turn an aggressor's attack into your advantage with only your bare hands, your arms and your legs.

MASTER EVERY SITUATION

With KARATE you can disarm and disable two, three and even four attackers. You can apply a "pressure point" on your hands and fingers against any man, or dozen vital nerve centers of your opponent, and with only a fist or knife fall from his limp hand while he himself sinks to the ground completely helpless and paralyzed.

In fact, a knowledge of KARATE will turn you into a NEW MAN—even if you never actually have to use it! For you will become self-assured and

700's of Illustrations

only 99¢

complete in your own power of yourself and your ability to handle yourself. You will walk with a determined and confident step, your head held high, your eyes you'll look and walk the streets with the knowledge that NOTHING can frighten you—that you can deal with any man, any weapon, any situation—that you can do all this with NO nasty contact!

Costs ONLY 99¢

You owe it to your own peace of mind—to your loved ones—to be able to defend yourself! In these days when attack may come at any time from hoodlums, criminals, or just plain "nuts"—you owe it to yourself to get KARATE—for the amazingly low price of only 99¢ plus 25¢ for postage and handling. If you don't find it the most amazing SECRET KARATE has made a new man out of you, every cent will be refunded!

GIANT LIFE-LIKE KARATE PRACTICE DUMMY

only 99¢

INCLUDES ILLUSTRATED KARATE INSTRUCTION PROGRAM! Now you can become your own instructor in KARATE and become a champ almost overnight than you ever thought possible! You can practice on your DUMMY any time you want, and when you feel you are ready you can actually get a live partner to work with! Amazingly life like Giant KARATE PRACTICE DUMMY shows clearly those vulnerable areas which have been known in KARATE circles exclusively. Now KARATE becomes within the easy to follow instructions included with your KARATE MODEL! show you how to attack "no-no" areas of body's major vulnerable positions. Use and your body's natural weapons which you can use to deadly effect, such as edge of hand, knee, elbow, etc. Big numbers on DUMMY show you exact location of vital spots which you can practice attacks. Keep your DUMMY and illustrated KARATE instructions now. Check coupon. Only 99¢ plus 25¢ for postage.

SPECIAL MONEY-SAVING COMBINATION OFFER! $1.98

Order both the SUPER KARATE BOOK and LIFE-LIKE DUMMY for only $1.98 postpaid and SAVE 52¢. Just check box in coupon below. We pay all postage. Great Britain 1!

ALL MONEY SAVING NO-RISK OFFER FROM PRECISE PUBLICATIONS

PRECISE PUBLICATIONS, Dept. KA84
Box 322, Lenox Hill Sta., N. Y., N. Y. 10021

- ☐ Rush your special Combination money-saving package of SUPER KARATE BOOK and DUMMY. I enclose $1.98 as payment in full (I save 52¢). Ship in plain wrapper. My friends and I must be delighted with my amazing new power or you refund my money in full.
- ☐ Rush my copy of SUPER KARATE BOOK in plain wrapper for which I enclose 99¢ plus 25¢ for postage and handling (total: $1.23).
- ☐ Rush my life-like Karate DUMMY in plain wrapper, for which I enclose 99¢ plus 25¢ for postage and handling (total: $1.23).

NAME _____

ADDRESS _____

CITY _____ ZONE _____ STATE _____

I understand that by accepting KARATE I am personally bound and obligated never to practice KARATE as an aggressor (only to defend myself) and will never abuse it.

COLLECT COINS...THE HOBBY ROAD TO RICHES

1909 VDB—THE FIRST LINCOLN CENT . . . !

The V.D.B. cent! (the designer's initials — Victor D. Brenner — appear on reverse). Only year of its kind! Most popular U. S. coin! Scarce!

$3

(Order item A.)

Are you spending pocket change worth hundreds of dollars? Send $1 for illustrated U.S. coin catalogue of hundreds of coins WE WANT TO BUY that are scarce and rare! Just identify the valuable ones with our catalog ($1) and send them to us...your check goes out immediately!

$1

(Order item B.)

GENUINE GOLD NUGGETS FROM ALASKA

$1

2 or 3 precious nuggets of actual mined gold from famous Alaskan gold fields. Your chance to own genuine gold pieces for only $1!

(Order item C.)

Our Famous Coin GRAB-BAG

Thousands of coins including 100 year old coins. All GUARANTEED to be worth $2.00 but may be worth much, much more! Already packaged and ready to go! Includes gold, silver, type coins, foreign, 'key' coins! BIG value!

$2

(Order item D)

10 DIFFERENT LINCOLN COINS
(From 1920's & earlier)

All different! Includes mint marks! Fill in those spaces in your collection now at this low price!

$2

(Order item E.)

32 page profitable hobby booklet included FREE with any order for $2 or more.

CENTRE COIN CO. Box 5490-BF
Sherman Oaks, Calif. 91413

I enclose $_____ for the following collector's item(s): All on a MONEY BACK guarantee, of course:

☐ A. VDB cent—$3
☐ B. coin catalogue —$1
☐ C. Gold nuggets—$1
☐ D. Grab-Bag—$2
☐ E. 10 cents—$2

SPECIAL! all 5 items for $8.00

Name _____
Address _____
City _____ State _____ Zip _____

I FOUND THE HIDDEN WORLD!

. IT ALL BEGAN WITH THE DEATH OF LINUS WHITEHEAD...

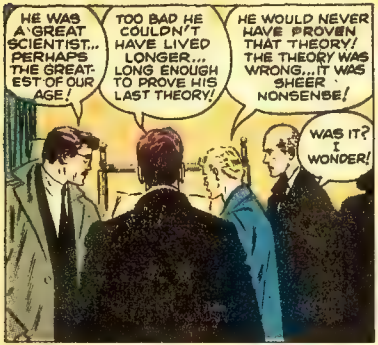

I WAS WORKING IN MY SHOP WHEN I HEARD THE NEWS...

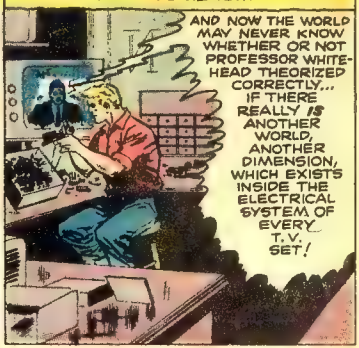

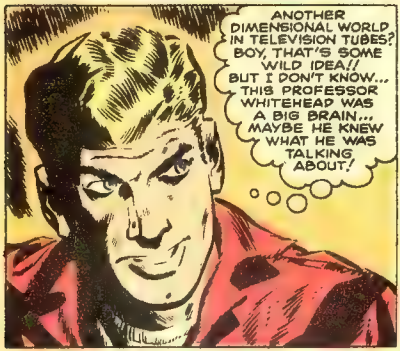

I'M AN EX-CONVICT... I LEARNED TO REPAIR TELEVISION SETS WHILE IN PRISON, SO I COULD EARN AN HONEST BUCK AFTER I GOT OUT... I GUESS I LEARNED TOO WELL, THO, BECAUSE I BECAME A BUG ON THE STUFF! THAT'S WHY I COULDN'T FORGET WHITEHEAD'S THEORY...

WHEN I ABSORBED ALL THE INFORMATION I COULD, I WENT BACK TO MY SHOP AND BEGAN EXPERIMENTING WITH A TELEVISION SET.

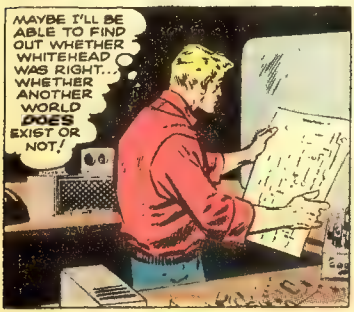

I SPENT A FULL SIX MONTHS EXPERIMENTING WITHOUT SUCCESS... THEN ONE NIGHT, JUST AS I FELT I WAS GETTING SOMEWHERE...

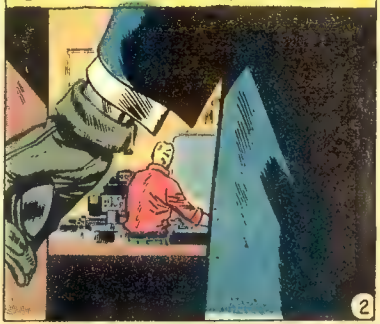

CONTINUED AFTER NEXT PAGE

SHOP BY MAIL

FREE BOOKLET

tells how you can train at home for big earnings as a

COMPUTER PROGRAMMER

Thousands of jobs waiting!

There are at least 50,000 openings today for men and women who can write the instructions that make computers work. For the vast majority of good jobs, a high school education, a logical mind and the right preparation are all that are required. Even newcomers earn good pay, and with experience can rise to supervisory positions at salaries of $12,000 to $15,000 — often much more.

LaSalle, a world leader in home education, will train you in your spare time. Tuition cost is low. Mail coupon or write to LaSalle, 417 S. Dearborn Street, Chicago, Illinois, 60605.

LA SALLE EXTENSION UNIVERSITY
A Correspondence Institution
417 S. Dearborn Street, Dept. 56-035, Chicago, Illinois 60605

Please mail me the free booklet "How to Become a Computer Programmer."

Print Name. ..... Age. .....
Apt. .....
Address ..... No. .....
City & State ..... Zip .....

DO HOUDINI MAGIC!

HOUDINI SECRETS ARE YOURS! (Even magicians don't know these tricks!) Amaze and amuse your friends with easy to do Houdini Magic Tricks. Be the fun of the party! Send 25 cents Now for New Illustrated CATALOG containing 500+ TRICKS, MIND READING, PUZZLES, HYPNOTISM and MORE. Plus Your FREE Membership in the Great Houdini Magic Society. Send 25¢ Now! Mail Inquiries to Houdini Magic Society, FLORENZ HOFFMANN MAGIC COMPANY 304 West 34th St., N.Y. 10001. Dept. M

YOU CAN HAVE A HE-MAN VOICE

Send today for FREE booklet "Voice Power & Personal Power" by Eugene Feuchtinger. Just send your name, address and age. Mailed in plain sealed envelope. No obligation. Write today!
FREEDOM VOICE INSTITUTE, Studio KP57
325 W. Jackson Blvd., Chicago 6, Ill

100 STICK-ON STAMPS of the SCARIEST MOVIE MONSTERS $1

POST PAID NO C.O.D

FREE! WITH YOUR ORDER WE WILL TELL YOU HOW TO GET AN EXTRA SET OF 100 STAMPS ABSOLUTELY FREE!

L&G PRODUCTS BOX 532 BELLMORE, N.Y. 11710

COMIC BOOKS FOR SALE

NEW LIST New Low Prices

250,000 on hand. The complete Marvel & DC Groups from 1935-1970. Also Original Art, Movie & Serial Items, Pulps, Walt Disney Pub., Science Fiction Mags., etc. from 1920-1970. We also buy. Send a list of the items you are selling.
COMPLETE CATALOG: 25¢
HOWARD M. ROGOFSKY
P.O. Box 1102 · Linden Hill Station
FLUSHING, N.Y. 11354

LIQUID FUELED ROCKETS: Authentic high performance single and multi-stage kits, rocket plane kits, ready-to-fly jet planes. Use unique non-flammable propellant. No special permit or license required. Send 25c for catalog. Veshon Industries, Inc., Box 309-E, Vashon, Wash. 98070.

PET BABY RACCOONS

Has always been, and still is . . America's favorite pet. Easy to care, for. $29.95fob with cage. Send money order or cashier's check with your telephone number & nearest airport

Hialeah Pets, Dept 36
Box 4484, Hialeah, Fla. 33014

FREE SAMPLES

BOOKS, STAMPS, ETC.
OVER 1001 FREE ITEMS
BIG 64 Pg. Book 50¢

Send (50¢) for 64 Pg. Book "1001 THINGS YOU CAN GET FREE." It tells you where to write for hundreds of 100 worth of free items by simply writing and asking. SPECIAL "Complete Winning Kit" (Includes Book) Only $1.00

"THINGS FREE" 1225MC NEWARK, N.J. 07101

FANTASTIC LIFE-SIZE GHOST, you man the invisible controls it will rise up from a hiding place (up to 50 ft. away) it will hover, float, dart, dance and hide again, hurry send **$2.00** today and your ghost will arrive ppd. Pat. Pending **John Cook Productions P.O. Box 63 Dept-F West Point Georgia 31833**

MARKET PLACE

For all rates write Classified, 100 E. Ohio, Chicago

BUSINESS OPPORTUNITIES

$15,000 HOURLY PROFIT—Own Business with one servicman. Quickly learned. Easy to do. Operate from home. Few hundred dollars builds your own nationally advertised business while continuing present job. Investigate immediately before your territory is taken. Free booklet explains everything. Send today. Then decide. Kracker, CO-609, Duraclean Building, Deerfield, Illinois 60015.

MILLIONS MADE SELLING By Mail. For Information and Trial Membership Send $1.50 to Associate Traders, Box 538, Azle, Texas 76020.

MONEY-MAKING OPPORTUNITIES

How to Make Money Writing Short Paragraphs. Information Free. Barrett, Dept. C-436-F, 6216 N. Clark, Chicago, Illinois 60626.

ADDRESSERS and MAILERS needed. Send stamp for information. Lindbloom Brothers, 3636 Peterson, Chicago, Illinois 60645.

QUICK CASH in bottles. Details $2.00. (Refundable). Box 331C, Interlaken, New York.

HOBBIES

HUGE, 4 Ft., Space Bird Kite, Only $4.98 . . . Huse Products, 505 Pennhyn, East Chicago, Indiana 46312.

PETRIFIED WOOD 50¢, FOSSILS, 50¢. 100 Million Years Old. Box 498, Los Alamos, New Mexico 87544.

BOWLING

SECRETS OF BOWLING STRIKES will increase your average by 35 pins minimum or no cost. 101 actual photos show exactly how, plus Spot Bowl Secrets. Only $2.00. Refundable Withrow, Dept. B, 5311 Yucca Street, Los Angeles, California 90028.

COINS—CURRENCY

SILVER DOLLAR SALE 20 Uncirculated Silver Dollars for $30 While They Last. Send Check or Money Order to Alvin Roberts, Bowie, Texas 76230

FREE MOON PENNY with Coin-Relic Catalog 25¢. Neal, Box 8892, Nashville, Tennessee 37211.

OF INTEREST TO WOMEN

$75.00 THOUSAND, Home Addressing! Longhand Typewriter Information, send stamped self-addressed envelope. Brewster, Box 1348-RR, Clearwater, Florida 33517.

$25.00 Hundred Addressing, Possible! Year Round. Special Information included. Send 25¢ postage, handling. Cove, Box 1348-BT, Clearwater, Florida 33517.

OF INTEREST TO ALL

64 Card Tricks $1.00 Bizarre, Box 606, Massillon, Ohio 44646

SONG POEMS—MUSIC

Subscription three dollars. Song Request Magazine, Mount Morris, Michigan 48458.

HYPNOTISM

LEARN WHILE ASLEEP—Hypnotism! Free catalog. Autosuggestion, Box 24-F, Olympia, Washington.

ADVERTISERS—AGENCIES

YOU ARE READING the Classified Section of one of the Nation's most results-type markets. These ads are shopped by millions who respond to Opportunity. Tell your story—then watch inquiries, orders roll in. For details, rates write CLASSIFIED, INC., Dept CG-4, 100 E. Ohio, Chicago, Illinois 60611

HYPNOTIZE!

PATENTED 3-D
HYPNO-COIN FREE
WITH 25 LESSONS IN HYPNOTISM
With the magic power of hypnosis you can hypnotize at a glance, make people obey your commands without subject's knowledge. Send $1.00 for complete 25 lesson course in hypnotism and receive this fantastic HYPNO-COIN FREE!
MONEY BACK GUARANTEE
AMERICAN CIRCLE CORP., DEPT. 14 — N
BOX 535 @ WESTBURY, N.Y. 11590

PLAY GUITAR IN 7 DAYS

OR MONEY BACK

TOP GUITARIST ED SALE'S famous 55 page secret system teaches you to play a beautiful song the first day and any song by ear or note in seven days! Contains 52 photos, 87 finger placing charts, 110 popular and western songs, (words and music), a $1.00 Chord Finder of all the chords used in popular music; a $3.00 Guitarist Book of Knowledge. TOTAL VALUE $7.00 **$2.98** —ALL FOR ONLY

SEND NO MONEY! Just your name and address, pay postman $2.98 plus C.O.D. postage. Or send $3.00 with order and I pay postage. (Sorry, no C.O.D. outside Continental U.S.A.—please remit with order)
Unconditional Money-Back Guarantee
ED SALE
STUDIO 195P AVON BY THE SEA, N.J. 07717

HELLO, JOE... REMEMBER ME??

FRANKIE--?! WHAT ARE YOU DOIN' HERE?! WHAT DO YOU WANT ?!!
I JUST GOT OUT OF STIR AND I TOLD MYSELF THE FIRST THING I GOTTA DO IS PAY A VISIT TO MY OLD PAL, JOEY! JOEY--THE FINK THAT SPOILED MY PLANS FOR A PRISON BREAK!

I HAD TO DO IT! I HAD TO TELL THE WARDEN! IF I HADN'T, HE WOULDA THOUGHT I WAS IN ON THE BREAK!
SAVE YOUR BREATH, JOEY BOY... YOU DON'T HAVE MUCH OF IT LEFT!

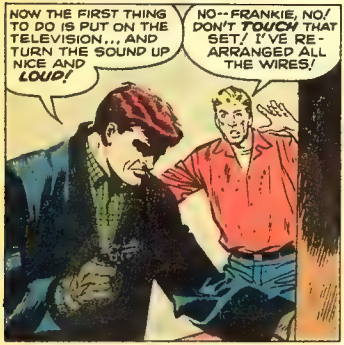
NOW THE FIRST THING TO DO IS PUT ON THE TELEVISION... AND TURN THE SOUND UP NICE AND LOUD!
NO--FRANKIE, NO! DON'T TOUCH THAT SET! I'VE RE-ARRANGED ALL THE WIRES!

THAT'S ALL RIGHT, JOEY BOY...JUST AS LONG AS THE SQUAWK BOX MAKES WITH THE NOISE!

I WATCHED FRANKIE CLICK IT ON...AND TURN UP THE SOUND! THE FOOL DIDN'T KNOW--DIDN'T REALIZE-- WHAT HE WAS TAMPERING WITH!
FRANKIE-- NOT THAT SET! ANY SET BUT THAT ONE!
NOTHIN' WRONG WITH THIS SET, JOE--IT MAKES REAL FINE NOISE!
HMMMMMMM

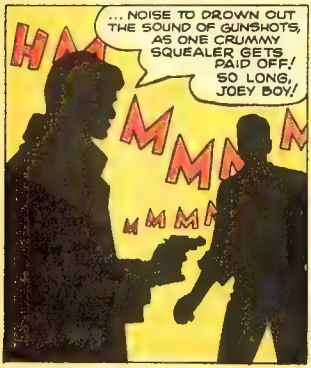
... NOISE TO DROWN OUT THE SOUND OF GUNSHOTS, AS ONE CRUMMY SQUEALER GETS PAID OFF! SO LONG, JOEY BOY!
HMMMMMMM

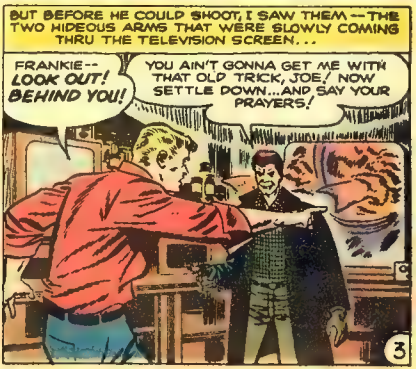
BUT BEFORE HE COULD SHOOT, I SAW THEM --THE TWO HIDEOUS ARMS THAT WERE SLOWLY COMING THRU THE TELEVISION SCREEN...
FRANKIE-- LOOK OUT! BEHIND YOU!
YOU AIN'T GONNA GET ME WITH THAT OLD TRICK, JOE! NOW SETTLE DOWN...AND SAY YOUR PRAYERS!

BUT I **COULDN'T** HELP! IT WOULDN'T HAVE DONE ANY GOOD! I COULDN'T HAVE PREVENTED THOSE ARMS FROM CARRYING FRANKIE RIGHT THRU THE TELEVISION SCREEN... AND INTO ANOTHER WORLD... A WORLD THAT I GOT ONE QUICK, TERRIFIED **LOOK** AT!!!

THEN, BEFORE I COULD MOVE AWAY, ONE OF THE CREATURES CAME CLOSE TO THE SCREEN... HIS ARMS PENETRATED THE DIMENSIONAL BARRIER AGAIN... AND...

I WAS TOO TERRIFIED TO RUN... I COULD ONLY SLOWLY BACK AWAY AS I SAW MORE AND MORE OF THE MONSTERS ENTER OUR WORLD... COMING CLOSER TO ME UNTIL FINALLY...

I'VE GOT TO *DO* SOMETHING *FAST*-- OR I'LL FOLLOW *FRANKIE* IN THERE!

IT SEEMED HOPELESS! MY CRIES MEANT NOTHING TO THE FEARSOME CREATURE! I WAS DOOMED... UNLESS...

THE KNOB! IF I CAN JUST REACH IT AND TURN OFF THE ELECTRICAL CURRENT!

I *DID* IT!

CLICK

HE'S *GONE*! IT'S *ALL* GONE!

EVERY-THING IS AS IT *WAS*!

OUR TWO WORLDS HAVE BEEN SEPARATED AGAIN... AND FRANKIE IS IN THAT OTHER DIMENSION FOR GOOD! BUT I CAN'T FEEL SORRY FOR HIM...HE'S NOTHING BUT A COLD-BLOODED KILLER... AND THIS WORLD'S BETTER OFF WITHOUT HIM!

BUT WAIT A MINUTE... THAT OTHER DIMENSION...AS LONG AS WE HAVE TELEVISION SETS, THERE'S ALWAYS A *CHANCE* WE'LL COME IN CONTACT WITH THEM AGAIN! UNLESS... UNLESS I *DREAMT* IT ALL! IT'S SO *FANTASTIC*... MAYBE IT NEVER HAPPENED! BUT HOW--HOW CAN I EVER *KNOW??*

I REALIZE NOW THAT IT *MUST* HAVE BEEN A DREAM... I *MUST* HAVE IMAGINED THE ENTIRE THING! AND YET, SOMETIMES, WHEN I'M ALONE AT NIGHT--LOOKING AT ALL THE MYSTERIOUS, SILENT TV ANTENNAES, I WONDER! *OH, HOW I WONDER!!*

THE END

SHOP BY MAIL — STAMPS

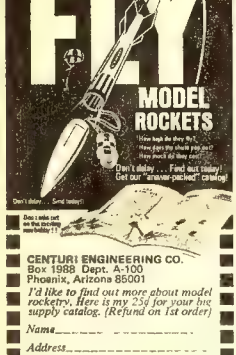

CENTURI ENGINEERING CO.
Box 1988 Dept. A-100
Phoenix, Arizona 85001

I'd like to find out more about model rocketry. Here is my 25¢ for your big supply catalog. (Refund on 1st order)

Name _____

Address _____

City _____ State _____

Zip Code _____ Age _____

COMICS FROM GOLDEN AGE TO PRESENT
CATALOG OF THOUSANDS—No. 5 — 50c
PASSAIC BOOK CENTER
394 MAIN AVENUE, PASSAIC, N.J. 07055

Learn how to become a
GAME WARDEN
GOV'T HUNTER, FORESTER, WILDLIFE MANAGER

Exciting job openings now for qualified men who love outdoor work. Protect forests and wildlife, arrest violators! Good pay, security, prestige and authority for respected career! Conservation Officers. Easy home study plan! Send for FREE Fact BOOK describe G.I. and SUBSCRIPTION to Conservation magazine. State your age.

NORTH AMERICAN SCHOOL OF CONSERVATION
Campus Drive, Dept. 0101A, Newport, Calif. 92660.

DON'T BE FAT

INTRODUCTORY OFFER
Good for a short time only!
REDUCING PLAN with KAL X TABLETS NO UNNATURAL LIQUID DIETS! EAT NORMAL SOLID FOODS, NO STARVATION DIETS! NO HARMFUL DRUGS! GUARANTEED SAFE!

RUSH YOUR ORDER NOW TO

Health Aids Co Order Dept MCK26
Box 1, Rugby Sta Brooklyn, N. Y 11203

Please rush your wonderful KAL X PLAN & TABLETS immediately. You promise that KAL X PLAN & TABLETS will help me lose weight as guaranteed or you will refund my money upon return of KAL X

- ☐ 30 day supply of Kal X Plan & Tablets $3.98
- ☐ 60 day supply of Kal X Plan & Tablets $6.98
- ☐ 90 day supply of Kal X Plan & Tablets $9.98

$1.00 deposit required with c.o.d. orders

Name _____
Address _____
City _____ State _____ Zip _____

Make money!
LUCKY RABBIT'S FOOT KEY CHAINS
Send 25¢ for sample & sales plan.
Universal Co. 1 Woodhue Court
Baltimore, Md. 21207

---

50 YEARS OLD
15 different U.S stamps at least 50 years old—10¢ with low priced U.S Approvals
JAXON STAMP COMPANY
Box 148-C, Brooklyn, New York 11230

SPECIAL COIN BARGAINS
20 diff "S" cents plus Reproc 1943PDS $1.50.
50 diff cents before 1941 plus 1909VDB $4.95.
16 diff "S" Jeff nickels plus 1950 & 1955P $2.95.
12 diff V Nickels $3.00. 12 diff Buffalos $1.90.
10 diff "S" dimes 1946S-1955S plus 1955D $2.95.
30 diff Mercury dimes $4.95. Warn ckel set $2.95.
12 diff "S" Quarters $4.95. 20 diff Indians $5.95.
20 diff Walking Liberty halves only $15.95.
Cash Coins MG 309 Hyde, San Francisco 94109

STAMP COLLECTING OUTFIT
A packet of worldwide stamps, 9 Triangles, 2 Diamonds, animals, insects, flowers, ships, man-in-space. New African Nations, etc. Plus a packet of hinges, perforation gauge and millimeter scale, watermark detector ONLY 25¢. Plus, stamps for your examination from our approval service which can be cancelled anytime. Buy what you want or none, and return those not wanted in 10 days.
L. W. BROWN, Dept. NMC, Marion, Mich. 49665

1c THOUSANDS OF BEAUTIFUL STAMPS
1¢ each and up — Why pay more when you can get the best for less. Write today for approvals. PENNY STAMP SERVICE.
P.O. Box 898, Mariposa, California 95338

BETTER U.S. APPROVALS
To introduce our BETTER U.S. APPROVALS we offer 15 of the most wanted U.S. stamps, including a Columbian, Bi-cents, Army-Navy, Famous American, Airs and other Commems for only 10¢.
OCEAN STAMP CO., Box 64-D, Brooklyn, N.Y. 11229

---

49 DIF. BONANZA 10¢
6 Triangles, 2 Diamonds, Monaco, Sports, Scout, Antarctic, Animals, Insects, Flowers, Sets. Plus a book of Approvals returnable without obligation. TRU VALUE, Box 2935, Santa Fe Springs, Cal. 90670

U.S. COMMEMORATIVES
Collection containing 33 different selected copies. This amazing offer only 10¢ to introduce our low price U.S. approvals. White, 516 Avenue L; Brooklyn, N.Y. 11230 Dept. 10-70

Far East Assortment—Stamps from Viet Nam, Japan, Korea, Formosa and others only 10¢ with world-wide approvals.
CLARK STAMPS, Dept. 53V, Muskegon, Mich. 49444

RARE STAMP FREE
Also new packet Aden to Urundi, with Kennedy, Triangles, Space, Sports, Ships, Dogs, Cats, Reptiles, plus others. All free. Send 10¢ for mailing.
Empire Stamp Co., Dept. 16 Toronto, Canada

RARE OLD U.S. FLAG STAMPS AIRMAILS.
Famous Americans, Presidents, Commems. ON APPROVAL. 10c mailing charges. FREE GIFT to BUYERS of approvals ONLY.
METROPOLITAN STAMPS, Box 312 MVC, Jackson Heights, N. Y. 11372

---

225 STAMPS FOR ONLY 10¢
Airmails, Pictorials; stamps from strange countries cataloging up to 25¢ ea.! Plus unusual stamps to examine. Buy any or none, return balance, cancel service anytime.
Mystic Stamp Co., Camden 3, New York 13316

---

we buy & sell comic books

MARVEL COMIC CHECK LIST & PRICE LIST
32 page pocket size booklet .25¢
sample protective comic bag also sent
D.C. comic list available at .25¢ both lists .50¢
If interested in selling send me a list of what you have for sale
ROBERT BELL • BOX 18 • HAUPPAUGE, N.Y. 11787

BE TALLER!

If you could grow 2-6 inches taller in one month would you spend 10¢ to discover how?

Fantastic, new breakthrough method of increasing height quickly, safely and naturally. No exhausting exercise, appliances, drugs or elevators. PLUS, results guaranteed. Airmailed Proof 10¢.

HEIGHT INCREASE BUREAU: P.O. Box 148-(H-c) Brampton, Canada

BE A DENTAL ASSISTANT
Fascinating High-Pay Career
Learn at Home in Spare Time

No previous experience required. Training covers lab and x-ray theory, personality development, receptionist duties, chairside assistance, patient psychology, etc. Taught by professionals. Low cost. Pay as you learn. Mail coupon for free booklet

WAYNE SCHOOL Dept. 58-808,
417 S. Dearborn Street, Chicago, Illinois 60605
Send free Dental Assistant Booklet.

Print Name _____ Age _____
Address _____
City & State _____ Zip _____

SHOP BY MAIL

Train now for a Big-Pay

DRAFTING CAREER

LEARN AT HOME

America's booming industries need thousands of draftsmen! Train in your spare time for a highly paid, job-secure position. No technical skills required LaSalle's expert instructors guide you by mail—prepare you for success. Precision drafting equipment supplied. Write today for FREE illustrated booklet. There is no obligation of course.

FREE Booklet!

LA SALLE EXTENSION UNIVERSITY
A Correspondence Institution • Dept 58-040
417 S. Dearborn Street, Chicago, Ill. 60605

FREE $$ FROM MR. MONEY
Send me 10 U.S. Dimes or 4 U.S. Quarters dated 1964 or older and receive back $1.25 U.S. money. (Offer limit $5.00)
MR. MONEY Box 23234 San Diego, Cal. 92123

"MINI-MIDGET" SPY CAMERA

YOU get a precisioned camera so small it fits in the palm of YOUR hand easily. Your camera has all-metal construction. Fixed focus lens takes clear sharp pictures either-end. Takes 10 pictures per roll.
8 Rolls Film (80 shots) $1.00
12 Rolls Film (120 shots) $1.25
$1.50 Buy
EM-RO GIFTS, Dept 5-7, P.O. Box 232
East Brunswick N.J. 08816.

TOO SKINNY?

NEW SCIENTIFIC DISCOVERY HELPS YOU PUT ON WEIGHT
Put on weight with Health Aids Tablets Improve your figure and looks by adding new pounds and inches in the right places. Don't be skinny because of bad eating habits. Gain as much weight as you like. Guaranteed safe for Man, Woman, Teen-Agers. Health Aids tablets are packed with pounds gaining calories, Vitamins, Iron, Minerals and other nourishing ingredients, to help you put on weight. Satisfaction Guaranteed or return tablets for refund.
RUSH YOUR ORDER NOW TO
Health Aids Co. Order Dept. MC G 32
Box 1, Rugby Sta
Brooklyn, N.Y. 11203
$1.00 deposit required with c.o.d orders. Good for limited time only! Send money with your order and save costs of c.o.d. and postage fees.
Prepaid
☐ 100 Tablets $3.98 ☐ 100 Tablets $3.98
☐ 200 Tablets $5.98 ☐ 200 Tablets $5.98
☐ 300 Tablets $8.50 ☐ 300 Tablets $8.50
Name
Address
City State Zip

I'm 31 Years Old and I Sell $75.00 to $100.00 a Week

writes Carl B. Rudd, Jr.
Exceptional Blair Dealer of Ohio
Says Carl: "I am very proud to have the opportunity to sell Blair Products. In the 2½ months I have worked, I have bought my clothes and saved over $200.00. I now have my business built up and sell $75.00 to $100.00 a week."

Boys! Girls! If You'd Like the Chance to Make Good Money and Get Premiums, Too,
Send for Big Display Kit!
FREE TRIAL!
Like Carl Rudd, you, too may become a Blair Dealer and offer folks on your neighborhood famous Blair Quality Products- over 200 Food Products, Flavorings, Cosmetics, Household Items every home needs and uses every day. We'll send you big money making Display Kit containing full size products worth $5.82 at retail prices for FREE TRIAL. Show them a bit to friends, neighbors, and take easy, fast orders. No experience needed to make good money after school weekends, just spare time! And you get valuable Premiums besides the cash you make!
SEND NO MONEY! Just print name, address, age on coupon, mail it today for Display Kit, complete money making details, sent free Trial.
BLAIR, Dept 772 JT, Lynchburg, Virginia 24505
BLAIR, Dept 772 JT, Lynchburg, Virginia 24505
Rush Display Kit, full-size Blair Products, complete money-making plans, Premium offers — free Trial.
Name Age
Address
City State Zip

WE SELL — GIANT 40 PAGE COMIC CATALOG — WE BUY
Send 50c for your giant 40 page catalog to GRAND BOOK, INC., DEPT. M, 659 GRAND ST., BROOKLYN, N. Y. 11211. We have more than a ½ million comics from all publishers in stock. To sell comics, send titles, numbers, and conditions with a self addressed stamped envelope for a reply.

America's Most Amusing Pet
SQUIRREL MONKEY
Good healthy stock from South Amer-ica at a special low price. Will amuse children and adults for hours. Only $13.95 fob with cage. Send cashier's check or money order with your telephone number and nearest airport.
$13.95 Hialeah Pets, Dept. 16 Box 4484, Hialeah, Fla. 33014

COMIC-SCIENCE FICTION
Hardbacks, Paperbacks, Creepy, Pulps, Wierd Tales, Amazing, Etc.
Send 25¢ for complete Sales List!
We also buy Science Fiction and Comics. Send Your List.
CLINT'S BOOKS
3943-M Main St. K.C., Mo. 64111

"COMIC FANS"
If you collect comics, you must read THE COMICOLLECTOR. This is the world's leading magazine devoted to this hobby. Each issue contains many ads from fans & collectors from all over the country offering thousands of comics for sale & trade, and you can use it to sell & trade too. If you are looking for back issues, this is the place. Each issue (which runs about 75 pages) also contains articles, artwork, and letter columns, all pertaining to this hobby. Here is your chance to buy & swap, and meet with other people who share your interest. A sample copy is $1.00, or send in for a 4-issue subscription for only $2.50, or 8 issues for $4.00. Or send $6.00 for 12 issues & a free copy of THE GOLDEN AGE No. 2. THE SFCA, DEPT. M5, 9875 SW 212 ST., MIAMI, FLA. 33157.

HEY KIDS - DIG THIS!
Hundreds of unbelievable FREE items available to you along with our catalog. Send $1.00 for postage to: CONAB, INC. BOX 582 HATBORO, PA. 19040

PAPER MONEY OF THE WORLD

2	Vietnam	25¢	3	Bolivia	25¢	5	Aala 25¢
2	Soviet Un	25¢	3	Brazil	25¢	5	Europe 25¢
2	Russia	25¢	3	China	25¢	8	Austrian n g 25¢
2	Greece	25¢	3	Japan	25¢	8	German n g 25¢
2	Italy	25¢	3	Indonesia	25¢	10	China $1.00
2	France	25¢	3	Kwangtung	25¢	10	Japan $1.00
2	Formosa	25¢	3	Shanghai	25¢	10	Greece $1.00
2	Chile	25¢	3	Korea	25¢	10	Hungary $1.00
2	Paraguay	25¢	4	Reuterg'eld	25¢	10	So. Amer. $1.00
2	Uruguay	25¢	4	Hainan	25¢	15	Germany $1.00
3	Argentina	25¢	4	Hong Kong	25¢	20	Worldwide $1.00

JOLIE, BOX 501, BROOKLYN, N.Y. 11224

FACTORY CLOSE-OUT!
ELECTRIC GUITAR

$12.95 ppd.
Once in a lifetime bargain! Beautifully furnished sunburst body and neck, these ⅝ size guitars feature solid body, quality pickup, volume & tone control, 10 ft. electric cord. ($29.95 value). While they last $12.95 ppd. Send cash, check or M.O. COD's require $6 deposit. Order now! Zippered bag, $2.25.
GUITARS, 4535 Huntington Drive So., Dept M 10, Los Angeles, Calif 90032

BIKE DECALS
Over 50 flashy, colorful pictures decals to dress up your bike, skates, models, luggage, etc.
50 for $1.00

BUNNY DECALS
One Dozen Assorted Sizes to Dress Up Your Car Windshield, Luggage, Tool Box, Locker etc.
$1.00 POSTPAID

350 KRAZY LABELS
Asstd. Nutty Sayings Gummed Label Stick Ons
PANIC BUTTON $1
"DECALS" P.O. BOX 1225-MC NEWARK, N.J.

AMAZING NEW PLANS REVEAL "SECRETS"...
BUILD YOUR OWN KART or MINI CYCLE FRAME for less than $10!
SAVE UP TO $50 IN COSTS
New power plans with complete parts list show how to use inexpensive materials to build professional Kart or Mini Cycle at home! Easy to build! Step by step procedures! Plans $1 Both $2 MONEY BACK GUARANTEE.
PLANS $1 ONLY
Send check, cash or money order to
GO CYCLE Dept. JJY
810 NORTH HOLLYWOOD WAY
BURBANK, CALIFORNIA 91505
KART ☐ MINI ☐ BOTH ☐ $____
Print Name
Street
City State Zip

PET SEAHORSE SALE!
Order a mated pair of Seahorses for $1.80. SPECIAL SALE: send $2.30 and get two mated pairs (4 Seahorses) and also receive a Free PREGNANT MALE who will give birth up to 20 babies. See babies ride on Father's back! Keep entire Seahorse family in ordinary bowl or jar. Free food, instructions included. Live delivery guaranteed.
Florida Seahorse Co., Dept. 94, Box 300, Miami Beach, Fla. 33139

SHOP BY MAIL

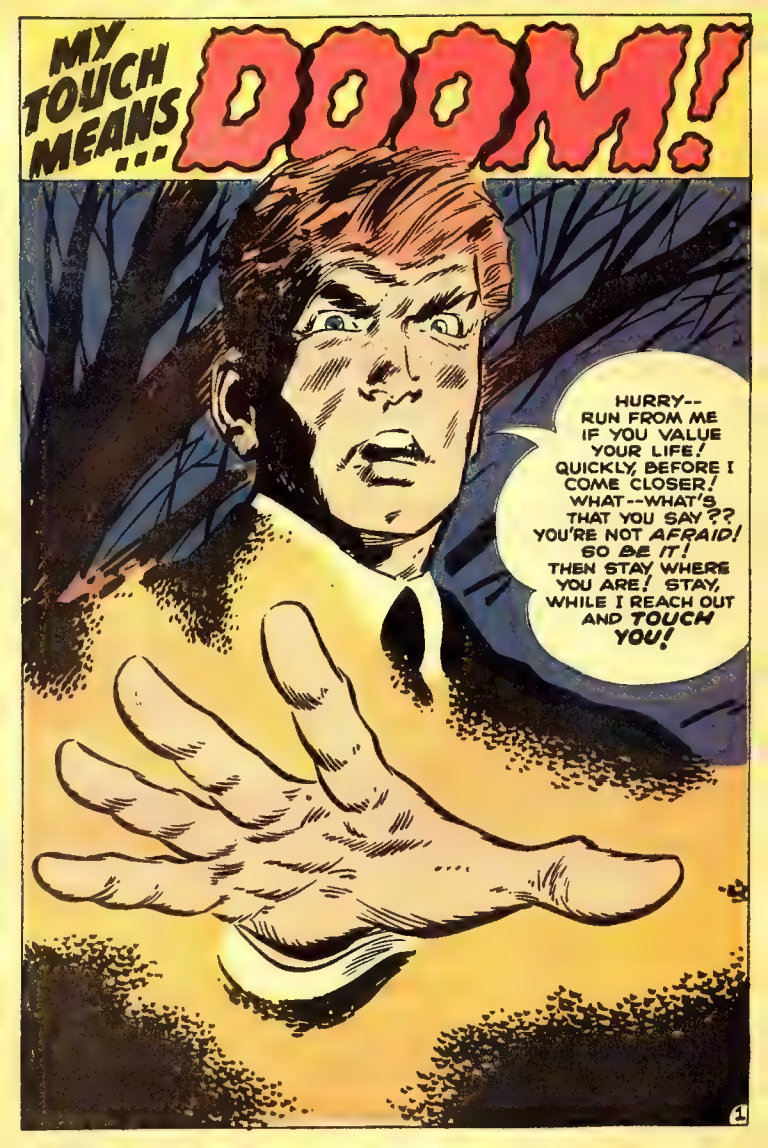
MY TOUCH MEANS ... DOOM!
HURRY-- RUN FROM ME IF YOU VALUE YOUR LIFE! QUICKLY, BEFORE I COME CLOSER! WHAT--WHAT'S THAT YOU SAY?? YOU'RE NOT AFRAID! SO BE IT! THEN STAY WHERE YOU ARE! STAY, WHILE I REACH OUT AND TOUCH YOU!
1

IN THE SILENT GLOOM OF HIS APARTMENT, BILL HOWARD SAT HELPLESSLY BY THE SIDE OF HIS WIFE WHO WAS CRITICALLY ILL...

AN OPERATION IS THE ONLY THING THAT CAN SAVE HER! BUT IT'S SO EXPENSIVE... AND WE HAVE NO MONEY! YET, I CAN'T JUST *FAIL* HER! I CAN'T! I CAN'T!

THE MORE HE WATCHED HIS SICK WIFE, THE MORE HIS DESPAIR MOUNTED, UNTIL FINALLY HE COULD STAND IT NO LONGER!

THERE IS ONLY *ONE* WAY TO GET MONEY FOR THAT OPERATION! IT'S A TERRIBLE WAY--BUT I MUST DO IT! I *MUST!*

THE FOLLOWING DAY, HOWARD WENT TO WORK AS USUAL...AND THERE, IN THE MEADOWFIELD BANK, HE WAITED FOR HIS CHANCE!

THAT NEW GUARD--THERE'S SOMETHING *STRANGE* ABOUT HIM!

HE *NEVER CARRIES A GUN!* SAYS HE DOESN'T BELIEVE IN THEM! IT SHOULD BE EASY TO TAKE THE MONEY I NEED AND ESCAPE BEFORE HE CAN STOP ME!

FUNNY THOUGH, THE WAY HE'S WATCHING ME... ALMOST AS IF HE SUSPECTS WHAT I'M UP TO! WELL, IT DOESN'T MATTER! EVEN IF HE *DOES* SUSPECT, I'LL *STILL* BE ABLE TO GET AWAY BEFORE HE CAN CATCH ME!

AND SO, DRIVEN BY HIS WIFE'S CRITICAL CONDITION, THE DESPERATE TELLER FEARFULLY REACHED TOWARD THE MONEY...

I MUST DO IT! I MUST!

AS SOON AS HE GRABBED THE BILLS, HOWARD RACED OUTSIDE TO HIS AWAITING CAR...

STOP! COME BACK HERE!

GOOD THING I LEFT THE IGNITION ON!

A HALF HOUR LATER, HOWARD WAS OUTSIDE MEADOWFIELD ...ON THE HIGHWAY THAT STRETCHES ACROSS THE NEW MEXICAN DESERT!

...POLICE ARE CLOSING GAP... MUSTN'T LET THEM CATCH ME, OR MARTHA'S LIFE IS FORFEIT!

IN HIS FRANTIC EFFORT TO ESCAPE THE POLICE, HOWARD PUSHED THE ACCELERATOR TO THE FLOOR! SUDDENLY A SHARP CURVE APPEARED, THE CAR WAS GOING TOO FAST -- IT COULDN'T MAKE IT!

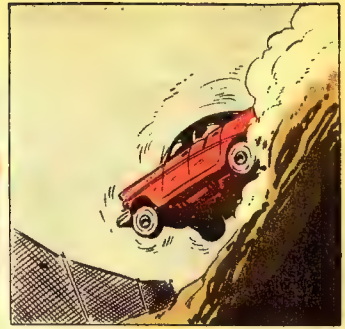

A MOMENT LATER, BILL HOWARD EMERGED FROM THE WRECK, BRUISED, WEAK, SHAKEN -- BUT ALIVE!

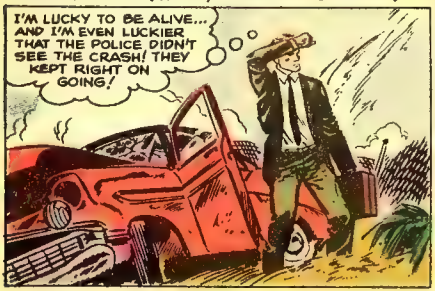

AND SO, NOT REALIZING WHERE HE HAD LANDED, HOWARD BEGAN TO WALK FURTHER INTO THE DESERT... A DRY PRIMITIVE WORLD THAT CONTAINED THE DEADLIEST DANGER OF MODERN TIMES -- *RADIATION!*

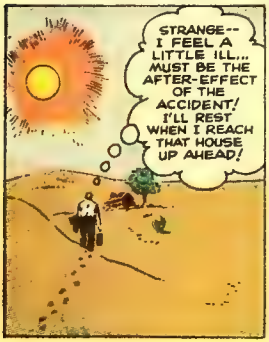

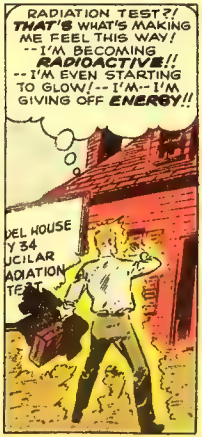

CONTINUED AFTER NEXT PAGE

MONSTER S-I-Z-E MONSTERS

Just imagine your friends shock when they walk into your room and see the "Monster" reaching out—bigger than life-Frankenstein, the original man-made monster, that creation of evil genius that terrorized the world. A giant 7 feet tall, his eyes glow eerily as his hand reaches out—as awful and sinister as the wildest nightmare. Yes—Frankenstein is 7 feet tall, in authentic colors on durable polyethelene, and so lifelike you'll probably find yourself talking to him. Won't you be surprised if he answers? Comes complete with eyes that glow even in the pitch dark for a special thrilling chill.

Boney the Skeleton. And then there is Boney—stark scary with nothing left but his bare bones. A 7 foot monster out of the grave—his bones white, his eyes staring—even **glowing in the dark.**

Money Back Guarantee.

Just send $1.00 plus 25c to cover postage and handling for each monster you want. Your money back if not satisfactorily horrified.

7 FEET TALL

In Authentic Colors With GLOW in the DARK EYES

ONLY $1.00

TEN DAY FREE TRIAL

Honor House Dept. 77MR70
Lynbrook, N.Y. 11563

Rush me my 7 foot tall glow in the dark monsters. Send me ☐ Frankenstein ☐ Boney the Skeleton

I enclose $1 plus 25c for postage and handling for each. If I don't get shivers of delight, I can return my purchase within 10 days and you will refund the full purchase price.

NAME .....
ADDRESS .....
CITY ..... STATE ..... ZIP .....

New York State Residents please add sales tax.....

SHOP BY MAIL

SHOP BY MAIL

These 3 BIG DRAFTING KITS GIVEN TO YOU!

when you train at home with NASD for a

HIGH PAY JOB IN DRAFTING!

1. Take your pick of 3,000 big salary jobs open to Draftsmen. U.S. Labor Dept. reports "42% more Draftsmen needed in next 10 years—not enough applicants to fill obs available now." Easy home study plans as helped 100s beginners toward $$$$, security, prestige as Draftsmen—many with only grade school training. Others report good earnings drafting part time while still learning. Why not you?
2. YOUR FUTURE IN DRAFTING — APPROVED FOR VETS — SAMPLE LESSON
3. Drafting Instrument & 20-Page Book, "Your Future in Drafting" — ALL FREE

SEND FOR FREE KIT!

Send for FREE "DRAFTING CAREER KIT," Sample Lesson, Drafting Aptitude Test, including new 5-Way Drafting Instrument & 20-Page Book, "Your Future in Drafting" — ALL FREE. No salesman will call. G.I. approved. State your age.

NORTH AMERICAN SCHOOL OF DRAFTING
4500 Campus Drive, Dept. 0103A Newport, California 92660

Send to: ALTER EGO, 305 E.86 ST. APT. 18K-WEST, N.Y.C., N.Y. 10028

☐ PLEASE SEND ME A 4-ISSUE SUBSCRIPTION TO ALTER EGO. ENCLOSED IS $5.00
☐ PLEASE SEND ME ONE COLLECTORS' ITEM ISSUE. ENCLOSED IS $1.00

NAME
ADDRESS
CITY STATE ZIP

2 FREE PHOTOS

Plus a FREE CATALOG listing the Latest Aircraft, World War II Planes, Navy Ships and Action Combat Pictures. Also APOLLO Moon Projects. Send 25¢ to cover mailing and handling to. AVIATION PHOTO EXCHANGE Dept m-100 Box 8233 a La Crescenta, Cal fornia 91214

COMICS BOUGHT AND SOLD

Send 25¢ for both lists and sample protective comic bag. Richard Alf, 2866 Monarch Street, San Diego, Calif. 92123.

HAVE YOUR **POEMS** SET TO MUSIC

See how your words can be turned into a song. Songs recorded, phonograph records made. Send your best poems or songs for prompt FREE information.

CROWN MUSIC CO.
49 West 32 St. Studio 11 New York 10001

HOME-IMPORT BUSINESS
Make Big Profits

Transistor Radio with Battery $1.70
Calendar Watch $2.44
Electric Razor $1.70

New Design and Patent Services for first duty profits! Double cost will overseas sources at prices shown. Dazzling Import Service with no investment. Discounts extra. Write for FREE BOOK today state age.

MELLINGER, Dept D132A
1554 S Sepulveda Los Angeles Calif 90025

MAKE YOUR OWN MOTORIZED GO-KART OR SPEED-BIKE!

Both EASY PLANS for $1.10! Great fun to make, using old lawn-mower or bicycle parts ... a thrill to ride! EASY PLANS CO., INC., Dept. M, PO Box 6382, Philadelphia Pa. 19139.

COMIC LIST - NO. 3
SEND A STAMPED SELF ADDRESSED ENVELOPE TO:
COMIC SALES CO. BOX M-352
BROOKLYN, N. Y. 11231

BUT IT WAS ONLY A FEW SECONDS AFTER HE LEANED AGAINST A NEARBY TREE, THAT HOWARD TURNED AND VIEWED THE APPALLING SIGHT HE HAD CREATED!

THAT *TREE!* ALL I DID WAS *TOUCH* IT -- AND NOW IT'S -- *DYING!*

IT'S COMPLETELY DEAD! KILLED BY ATOMIC RADIATION! SOME GROTESQUE ACCIDENT HAS GIVEN ME THE POWER TO DESTROY LIFE! AND YET, *I* REMAIN UNHARMED!

HOWARD HAD TO KNOW -- HAD TO BE SURE -- WAS THIS INVINCIBLE POWER REALLY HIS?? WOULD IT ACTUALLY WORK AGAIN??

THE CACTUS IS THE TOUGHEST PLANT IN THE DESERT! SURELY IT CAN WITH-STAND MY TOUCH!

EVEN THE CACTUS -- DEAD! THIS WHOLE THING IS MONSTROUS!

I'M THE MOST DANGEROUS MAN ON EARTH ... A LIVING, BREATHING, INSTRUMENT OF DESTRUCTION! A CREATURE NOT FIT TO LIVE AMONG OTHER MEN...

BUT IN SPITE OF HIS DESPAIR -- BILL HOWARD WALKED BACK TO THE HIGHWAY, FOR HIS GREATEST CONCERN WAS STILL MARTHA AND HER NEED FOR SURGERY! BUT MOMENTS LATER ...

THE POLICE!!

THERE HE IS -- THE BANK TELLER!

LET'S *GET* HIM!

I CAN'T DELIBERATELY LET DEATH COME TO THOSE MEN... EVEN FOR THE ONE I LOVE!

HEY -- HE'S *RUNNING!*

COME BACK! YOU WON'T GET AWAY!

I KNOW WHAT I MUST DO! I'LL STOP THE DEADLY RADIATION THE ONLY WAY I CAN -- BY ENDING MY LIFE!

LOOK, HE'S HEADING FOR THE CLIFF! HE'S GOING TO JUMP!

STOP HIM!

TOO LATE!

DOWN--DOWN INTO THE CHASM, PLUNGED BILL HOWARD...
...DOWN...DOWN UNTIL EVERYTHING BEGAN TO FADE AND MELT INTO ONE DIZZY BLUR... A BLUR THAT WAS SOON TO BECOME...
...CONSCIOUSNESS!
WHERE AM-- ?? WHY, I-I'M BACK AT THE BANK! EVERYTHING IS AS IT WAS BEFORE I TOOK THE MONEY! BUT HOW? HOW IS IT POSSIBLE?
I REMEMBER I WAS STANDING HERE ABOUT TO STEAL THE MONEY...WHEN I NOTICED THE NEW GUARD WATCHING ME, STARING AT ME STRANGELY! BUT NOW HE'S SMILING -- ALMOST AS THO HE KNOWS THE ANSWER! THE WHOLE THING IS IMPOSSIBLE! INCREDIBLE! HOW DID I SURVIVE THE FALL? HOW DID I RETURN HERE?
A FEW MOMENTS LATER, THE NEW GUARD REPORTED TO THE PRESIDENT OF THE BANK...
YOU NEEDN'T WORRY ABOUT BILL HOWARD! HE'LL BE ALL RIGHT NOW! WHILE I HAD HIM UNDER HYPNOSIS, I MADE HIM THINK HE WAS RADIOACTIVE...I STUDIED HIS REACTIONS...I SAW HIM CHOOSE TO SACRIFICE HIMSELF RATHER THAN HARM OTHERS!
FINE, JOHNSON... THANK YOU! IT CERTAINLY WAS A GOOD IDEA TO HIRE A PSYCHIATRIST HYPNOTIST AS A BANK GUARD! IT'S EVEN MADE GUNS OBSOLETE!
AND THAT EVENING, ANOTHER MIRACLE...
IMAGINE! DR. CARSTAIRS SAID THE OPERATION IS ONLY EXPENSIVE FOR THOSE WHO CAN AFFORD IT! FOR PEOPLE LIKE US, HE OPERATES WITHOUT CHARGE!
AND SO THE NIGHTMARE WAS OVER FOR BILL HOWARD--AND A NEW LIFE BEGUN!
I'LL NEVER UNDERSTAND WHAT REALLY HAPPENED, BUT I'LL ALWAYS BE GRATEFUL--ALWAYS!
THE END

Second chance for high school drop-outs to get a diploma

Now you can

Finish High School at home

EARN A DIPLOMA IN YOUR SPARE TIME WITHOUT LOSING A DAY'S PAY

QUALIFY FOR A BETTER JOB
HIGHER PAY • GREATER SECURITY

$94,000 extra income in a lifetime

U.S. Government figures show the average high school graduate earns $94,000 more than the non-graduate. Here's what you can do with the extra money:

Live in a home of your own in a fine neighborhood.

Drive a new car, provide other luxuries for your family.

Watch your savings account grow — enjoy real security.

HERE'S A NEW, easier way for anyone over 17 to finish high school at home — with just a few hours a week of spare-time study. You don't have to go back to school — school comes to you.

This new, streamlined program is offered by Academy for Home Study. It was planned especially for working men and women who need a diploma to get ahead and can't take time out to go back to classroom study. It offers these advantages:

- ***Full Credit for Previous Schooling***
- ***Simplified Lessons • Very Little Writing***
- ***True-False Multiple-Choice Tests***
- ***Qualified Teachers • Easy-to-Read Text Books***

A diploma means a lot today — in prestige and in cash, and in greater job opportunities—increased job security.

Get the Full Story—FREE

Send for Academy's FREE booklet. It tells you how you can finish high school at home. Low cost, easy terms. You will also receive *free* a valuable Government booklet with advice for drop-outs, and a self-scoring test of your general knowledge. You may discover you are much closer to completing high school than you imagined. Mail coupon below today. Academy, 425 South Dearborn, Chicago, Illinois 60605.

ACADEMY FOR HOME STUDY
425 S. Dearborn Street, Dept. 58-907, Chicago, Illinois 60605

Please rush FREE booklet on how to finish high school at home, also free Government booklet and self-scoring test. No obligation.

Print Name.....Age....

Address.....Apt. No....

City & State.....Zip.....

984

Join J.S.C.A. — The Club that Gives You More of What You're Lookin For!

TERRIFIC PRIZES AT NO COST OR BIG CASH PROFITS

CHANCE TO WIN

Plus $1,000 COLLEGE SCHOLARSHIP

OR OTHER GRAND PRIZE BONUS AWARDS

Cabin Tents

Portable Color TVs

Mini Bikes

Polaroid Color Cameras

Sell Beautiful J.S.C.A. Greeting Cards It's Easy It's Fun It Costs you Nothing

GIRLS PENDANT WATCH Sell Only 1 Order

HO TRAIN SET WITH POWER PACK Sell Only 2 Orders

STANDARD SIZE WOOD GUITAR Sell Only 2 Orders

CADET SLEEPING BAG Sell Only 1 Order

ELECTRIC FOOTBALL GAME Sell Only 1 Order

CHEMISTRY LABORATORY Sell Only 1 Order

40X TELESCOPE Sell Only 1 Order

BOYS OR GIRLS WRIST WATCH Sell Only 1 Order

INSTANT LOAD FLASH CAMERA OUTFIT Sell Only 1 Order

HI-RISER BICYCLE Sell Only 4 Orders

SPEEDOMETER FOR HI-RISER BIKES Sell Only 1 Order

PORTABLE AM/FM RADIO Sell Only 2 Orders

WALKIE-TALKIES Sell Only 2 Orders

SKITTLES GAME Sell Only 1 Order

7 x 35 PRISMATIC BINOCULAR Sell Only 2 Orders

GLASS BOW ARCHERY SET Sell Only 1 Order

POLAROID SWINGER CAMERA with FLASH Sell Only 2 Orders

DAYTONA ROAD RACING SET Sell Only 2 Orders

CANADIAN HOCKEY GAME Sell Only 1 Order

600 POWER ILLUMINATED MICROSCOPE Sell Only 1 Order

"YORKY" TERRIER RADIO Sell Only 1 Order

GAS POWERED FORD GT RACER Sell Only 1 Order

P-51 MUSTANG PLANE WITH ACCESSORIES Sell Only 1 Order

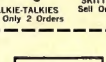
VISIBLE V-8 ENGINE Sell Only 1 Order

ELECTRIC CORN POPPER Sell Only 1 Order

3-PIECE NESTED LUGGAGE SET Sell Only 2 Orders

PORTABLE RADIO OUTFIT Sell Only 1 Order

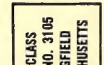
MAJOR LEAGUE ELECTRIC BASEBALL Sell Only 1 Order

DELUXE TENT Sell Only 2 Orders

ELECTRIC BUILD-IT SET Sell Only 1 Order

PORTABLE TAPE RECORDER Sell Only 2 Orders

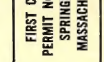
ELECTRIC CLIPPER HAIR CUTTING SET Sell Only 1 Order

JOIN THE WINNING J.S.C.A. TEAM

Enroll now as a member of the Junior Sales Club of America. We'll send you a Free Prize Catalog, Membership Card, full selling information plus your first order of 11 boxes of elegant All Occasion Greeting Cards or sensational new Christmas Cards. As each order is sold, you may reorder additional cards until you've met your prize requirement. Cards are sent on credit. YOU PAY NOTHING IN ADVANCE.

Each box of 18 fine quality greeting cards costs just $1.50. That's about 8¢ a card. Think of all the people you know — relatives, friends, neighbors — who'll want to buy these handsome cards by the box. Many J.S.C.A. members have earned a prize in only a few hours. IF YOU WISH, YOU MAY TAKE AS YOUR PRIZE 55¢ FOR EACH BOX YOU SELL.

As soon as you sell your first box, you're automatically eligible to win the $1,000 college scholarship or other bonus prizes. Full details on all Grand Prize Bonus Awards will be sent with your first order.

Just fill out and mail the coupon-reply card to receive your first order of greeting cards. You may take up to 30 days to sell them. If after that time you have any boxes unsold, promptly return them prepaid by parcel post, keeping 50¢ for each box you've sold.

Get the prizes you want the fast, easy J.S.C.A. way. Act now!

MAIL YOUR POSTAGE-PAID REPLY CARD NOW!

Junior Sales Club of America
SPRINGFIELD, MASSACHUSETTS 01101

FILL IN COUPON — REPLY CARD
CUT & MAIL TODAY NO STAMP NEEDED

FIRST CLASS
PERMIT NO. 3105
SPRINGFIELD
MASSACHUSETTS

BUSINESS REPLY MAIL
NO POSTAGE STAMP NECESSARY IF MAILED IN THE UNITED STATES

Postage Will Be Paid by
Junior Sales Club of America
Dept. 70MC-8, SPRINGFIELD, MASSACHUSETTS 01101

DON'T CUT! DO FOLD & SEAL (Paste, Staple or Scotch Tape)

Send me my first order of 11 Greeting Card Boxes to sell as checked below — and complete facts on how to win Grand Prize Awards.

Check one only: ☐ Christmas ☐ All Occasion Cards

Name .....

Address ..... Apt. No. .....

City ..... State ..... Zip .....

Parent's Signature .....

CHECK CARDS DESIRED

Norman Rockwell—America's most beloved artist. He is a founder and member of the Guiding Faculty of the Famous Artists School.

'We're looking for people who like to draw'

says Norman Rockwell

Today hundreds of men and women who never thought they could be artists are working at easels and drawing boards, making pictures and getting well paid for it. They all can thank a group of famous artists who have devoted much of their time and talent to helping others find success in art.

Some of the people the Famous Artists have helped

Carl Kock was an 18-year-old apprentice in a Chicago art studio when he enrolled. Today he prepares ads for such companies as General Motors and Firestone—has won five gold medals.

Howard Sanden of Minneapolis took the Course while still in high school. He is now a successful artist—recently he and his wife traveled through Europe and the Middle East on important art assignments.

Paul Sullivan enrolled at 14. His Famous Artists training helped him work his way through college.

Kathleen Gironda of Indiana, Pennsylvania, was an 18-year-old salesgirl in a department store. She still works for a department store, but now it's as an advertising artist and fashion illustrator.

Before his Famous Artists training, Anthony Fotia was a mail clerk, "stuck" in a low-pay routine job. Today, he's an artist for an important printing firm, doing exciting creative work.

Oregon housewife Helen Tryk lives 150 miles from the nearest big city. But she does fashion illustration, has her own studio, runs an art work shop, does portraits.

A plan to help others

It started over 18 years ago when a group of America's most successful artists—men like Albert Dorne, Norman Rockwell, Jon Whitcomb, Al Parker and Stevan Dohanos—met in New York City. They knew that all over America there were people who liked to draw who could be turned into good artists. Albert Dorne asked, "Why can't we give these people the training they need—including all the trade secrets and know-how we've learned over the years?"

He suggested a new kind of art school—a home study art school—that would give talented people the best professional art training, no matter where they live.

The famous artists agreed. Taking time from their busy careers, they created a remarkable series of art lessons covering every aspect of drawing and painting. They illustrated their lessons with over 5,000 "here's-how" illustrations. The lessons start from scratch and cover every skill a top artist needs. Finally, they developed a wonderful way to give each student personal correction and advice all through his training.

The famous artists with the School are not surprised at the success of their students. The opportunities open to successful artists today are enormous. The School continually gets calls from all over the country asking for practical well-trained students—not geniuses—who can step into full-time or part-time art jobs. And practical, thorough training is what the School offers.

Famous Artists Talent Test

To find others with art talent worth developing, the Famous Artists created a 12-page Talent Test. Thousands paid to take this test, but now the School offers and grades it free. Men and women who do well on the test—or offer other sufficient evidence of art talent—may enroll in the School. But there's no obligation. Simply mail the coupon.

Founding Faculty of the Famous Artists School

Norman Rockwell	Fred Ludekens
Jon Whitcomb	Ben Stahl
Al Parker	Robert Fawcett
Stevan Dohanos	Austin Briggs
George Giusti	Harold Von Schmidt
Peter Helck	Albert Dorne

Famous Artists School
Studio A-6443
Westport, Conn. 06880

I would like to find out whether I have art talent worth developing. Please send me, without obligation, your Famous Artists Talent Test and information about your courses.

Mr. / *Mrs.* / *Miss* ← *Circle one and please print*

Street _____ *Apt. #* ____

City _____

State _____

Age _____ *Zip* _____

Accredited by the Accrediting Commission National Home Study Council **A-6443**